

# Patient report

Bio-Rad                      DATE: 01/18/2020  
D-10                         TIME: 03:08 PM  
S/N: #DC2K755917        Software version: 4.30-2  
Sample ID:                 10533004  
Injection date              01/18/2020 02:14 PM  
Injection #: 8              Method: HbA1c  
Rack #: ---                 Rack position: 2

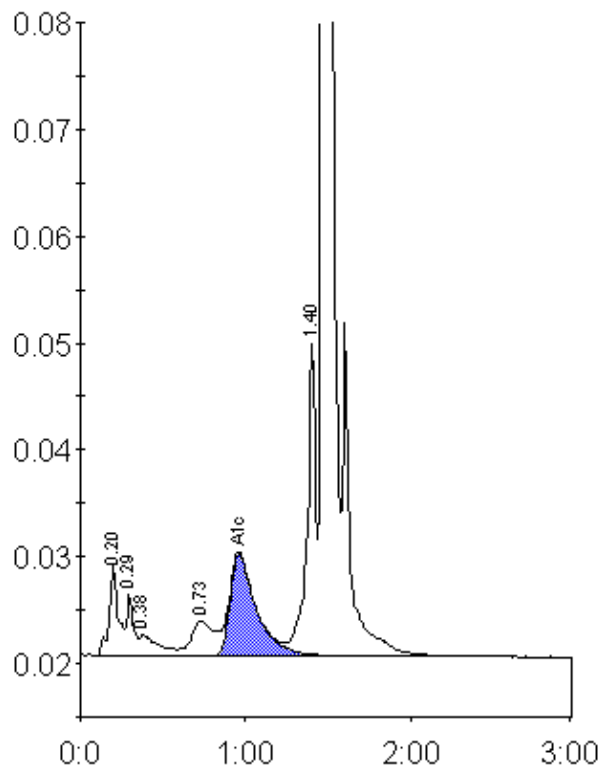

Peak table - ID: 10533004

Peak	R.time	Height	Area	Area %
A1a	0.20	8504	33297	2.0
A1b	0.29	5775	17561	1.1
Unknown	0.38	1940	15634	1.0
LA1c/CHb-1	0.73	3303	29893	1.8
A1c	0.96	9556	105782	8.8
P3	1.40	29216	104104	6.4
A0	1.47	448347	1325484	81.2
Total Area:		1631755		

Concentration:	%
A1c	8.8